

FRONT ELEVATION.

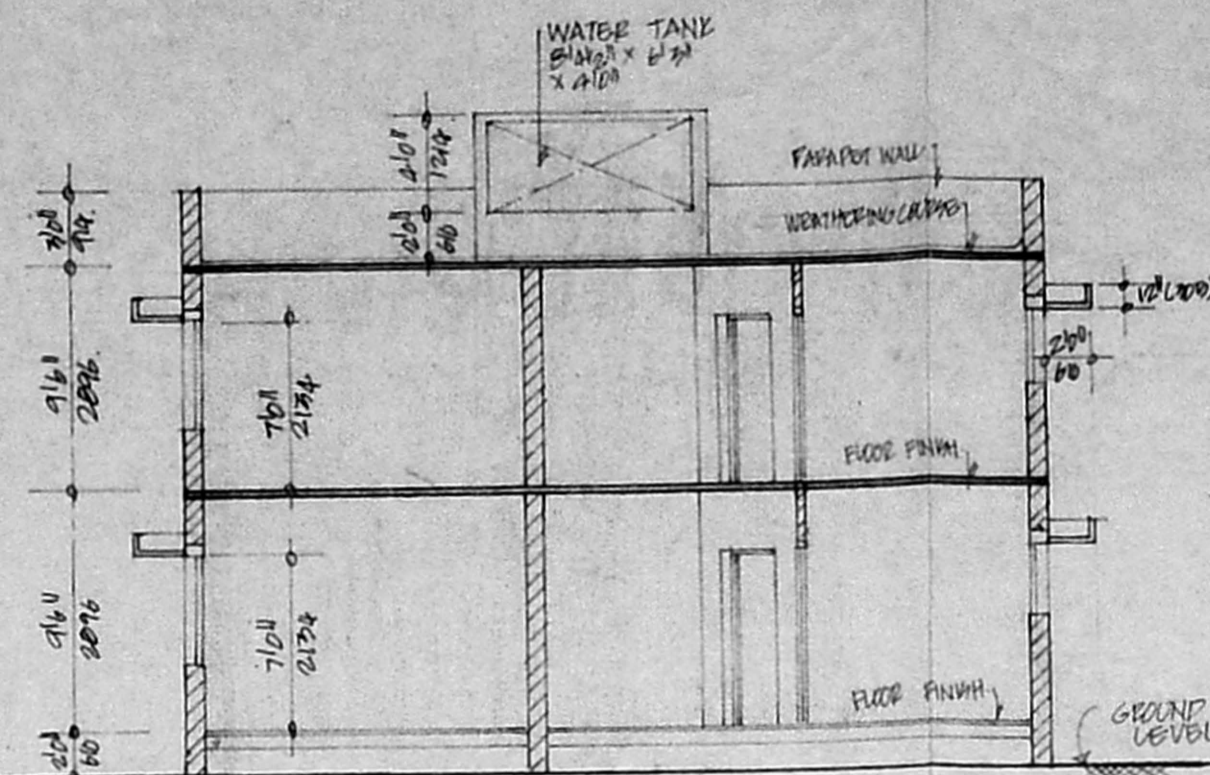

SECTION (A) (A)

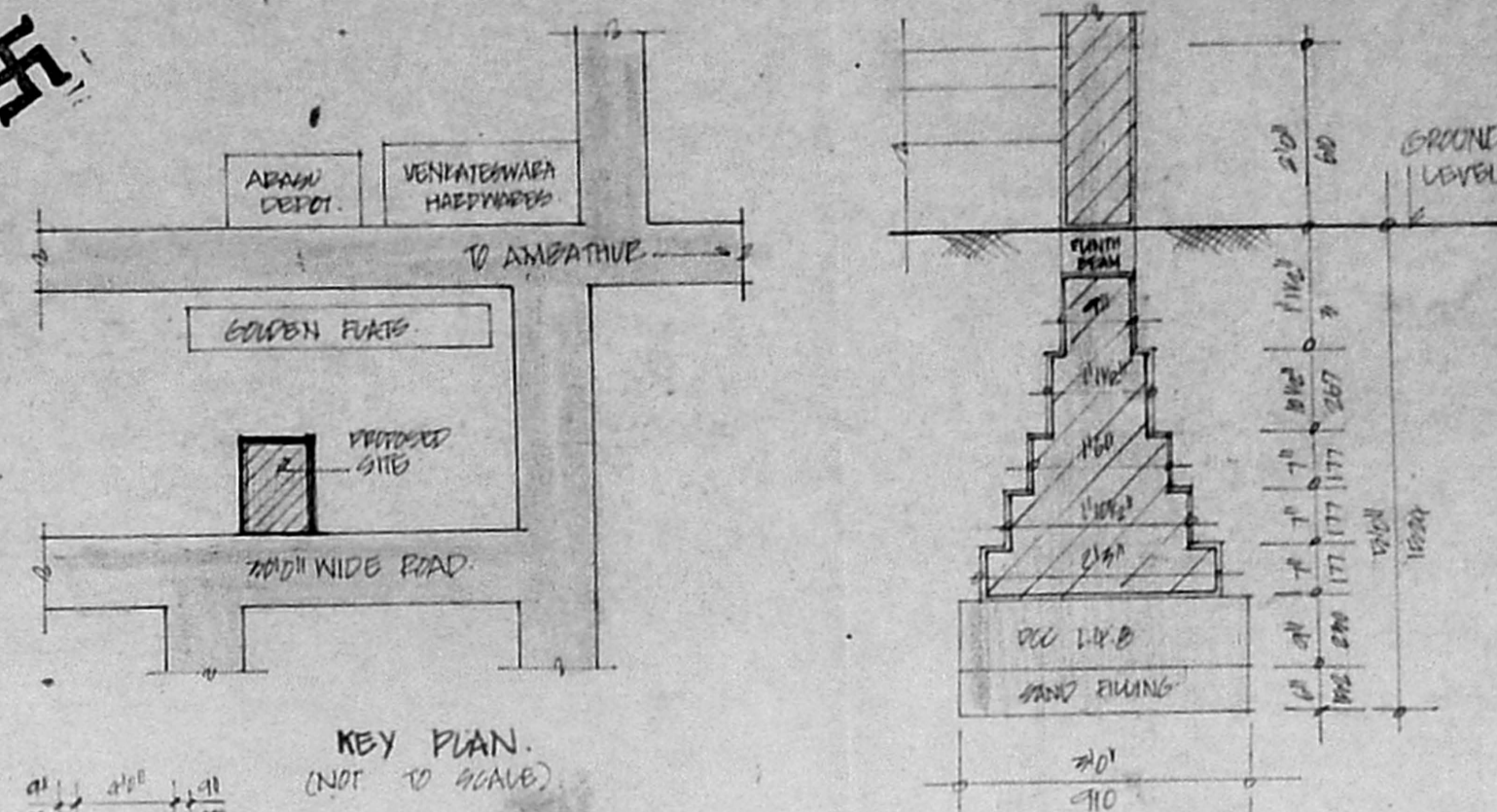

KEY PLAN.  
(NOT TO SCALE)

DETAILS OF FOUNDATION.

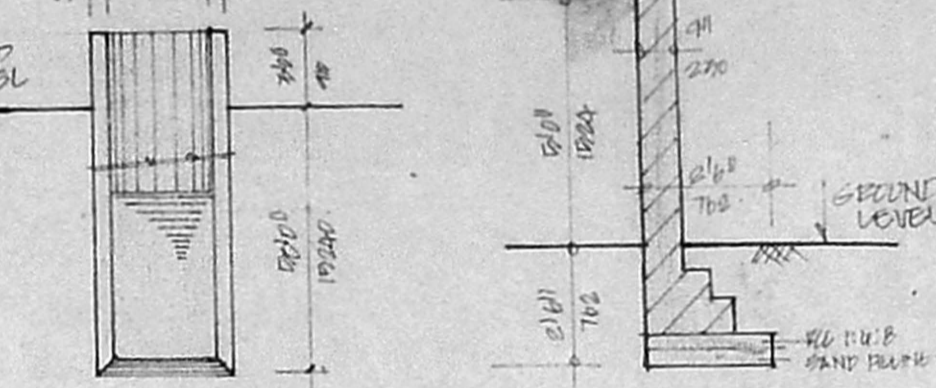

SECTION THROUGH WELL.

DETAILS OF COMPOUND WALL.

Planning Permit No. 6/1129/92  
**APPROVED**  
 SUBJECT TO THE CONDITIONS IN THIS OFFICE LETTER  
 No. 21/6569/91, D.D. 22/8/92  
 FOR MEMBER SECRETARY  
 MADRAS METROPOLITAN DEVELOPMENT AUTHORITY  
 MADRAS - 600 008

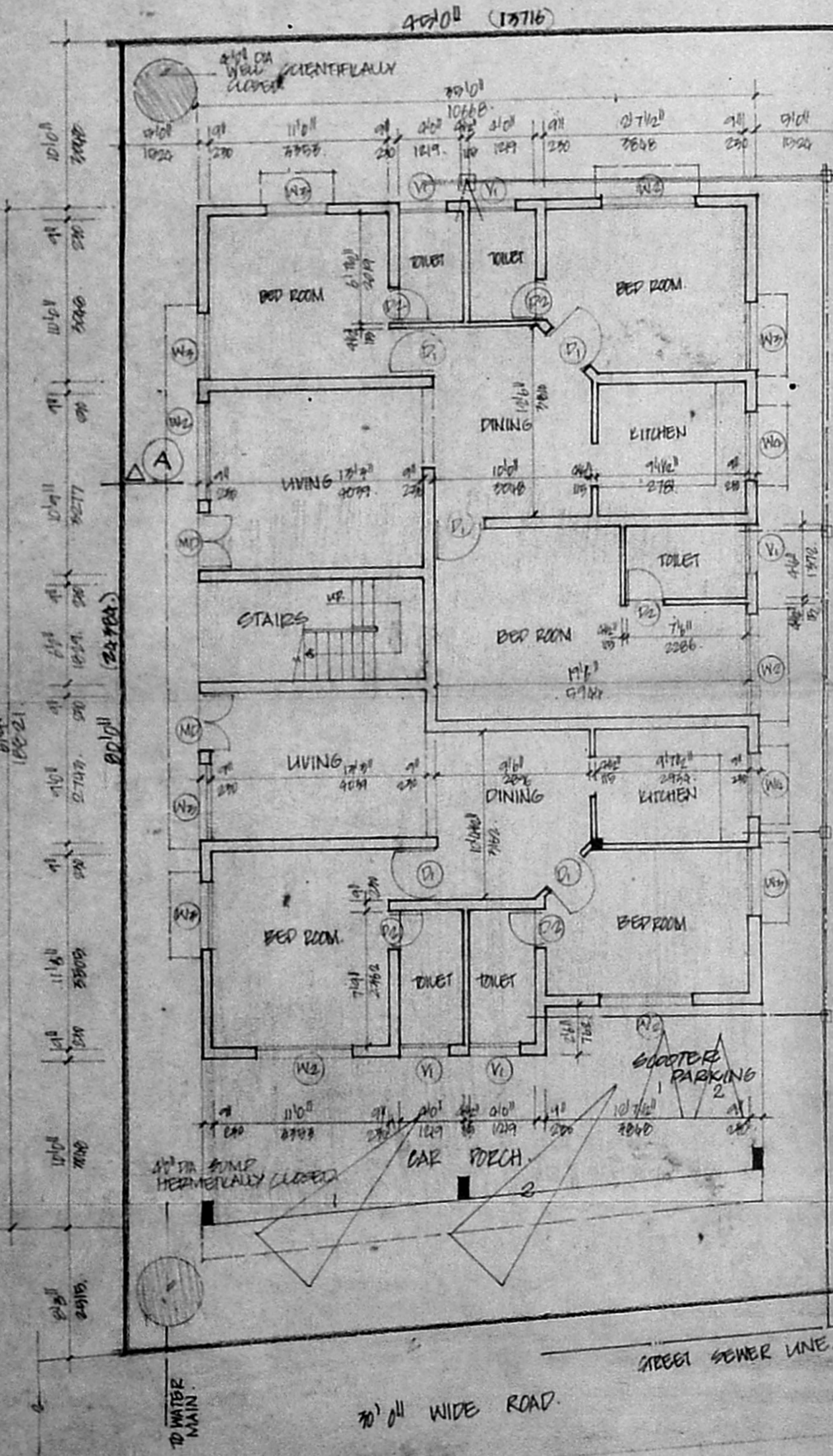

SITE PLAN GROUND FLOOR PLAN.

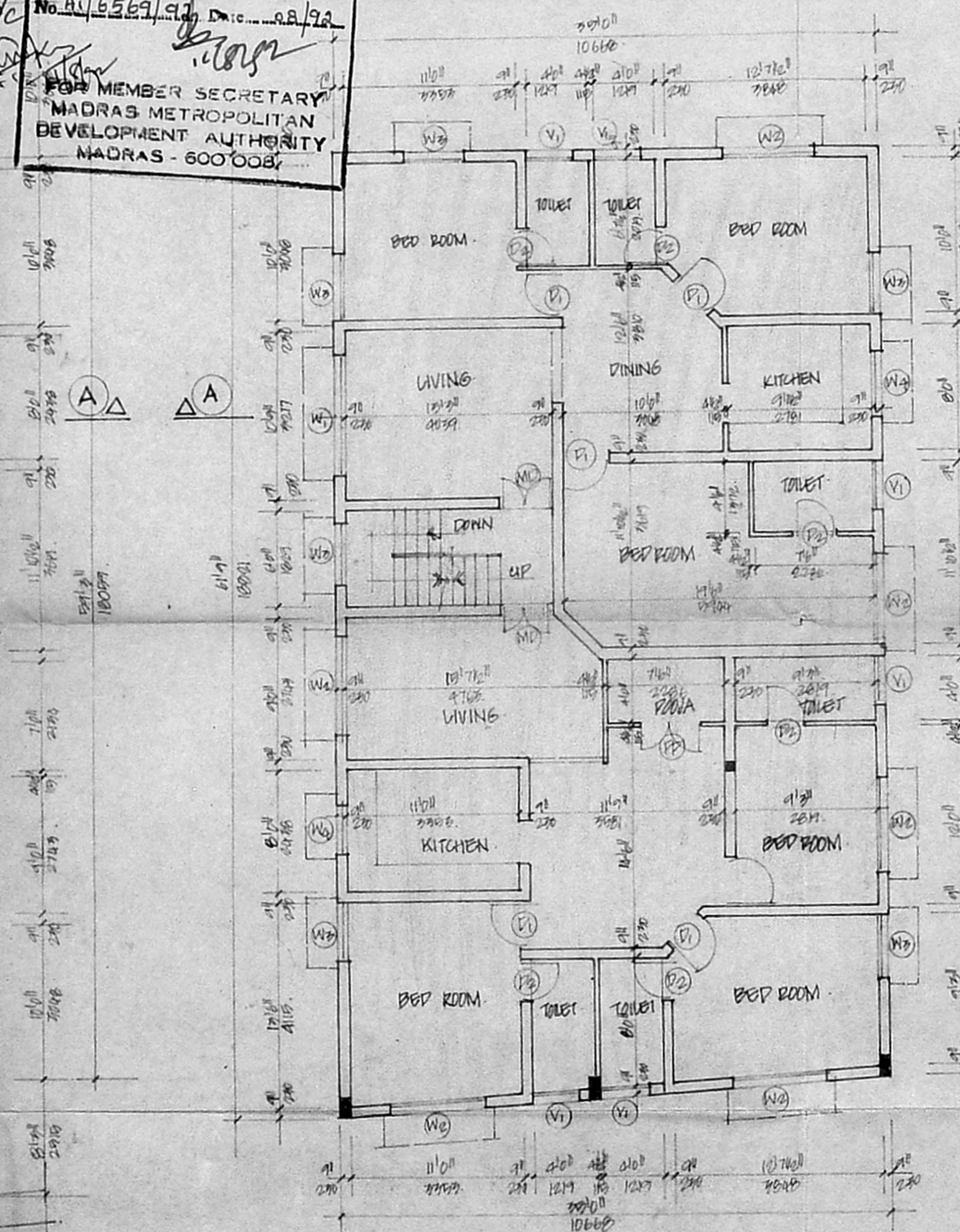

FIRST FLOOR PLAN.

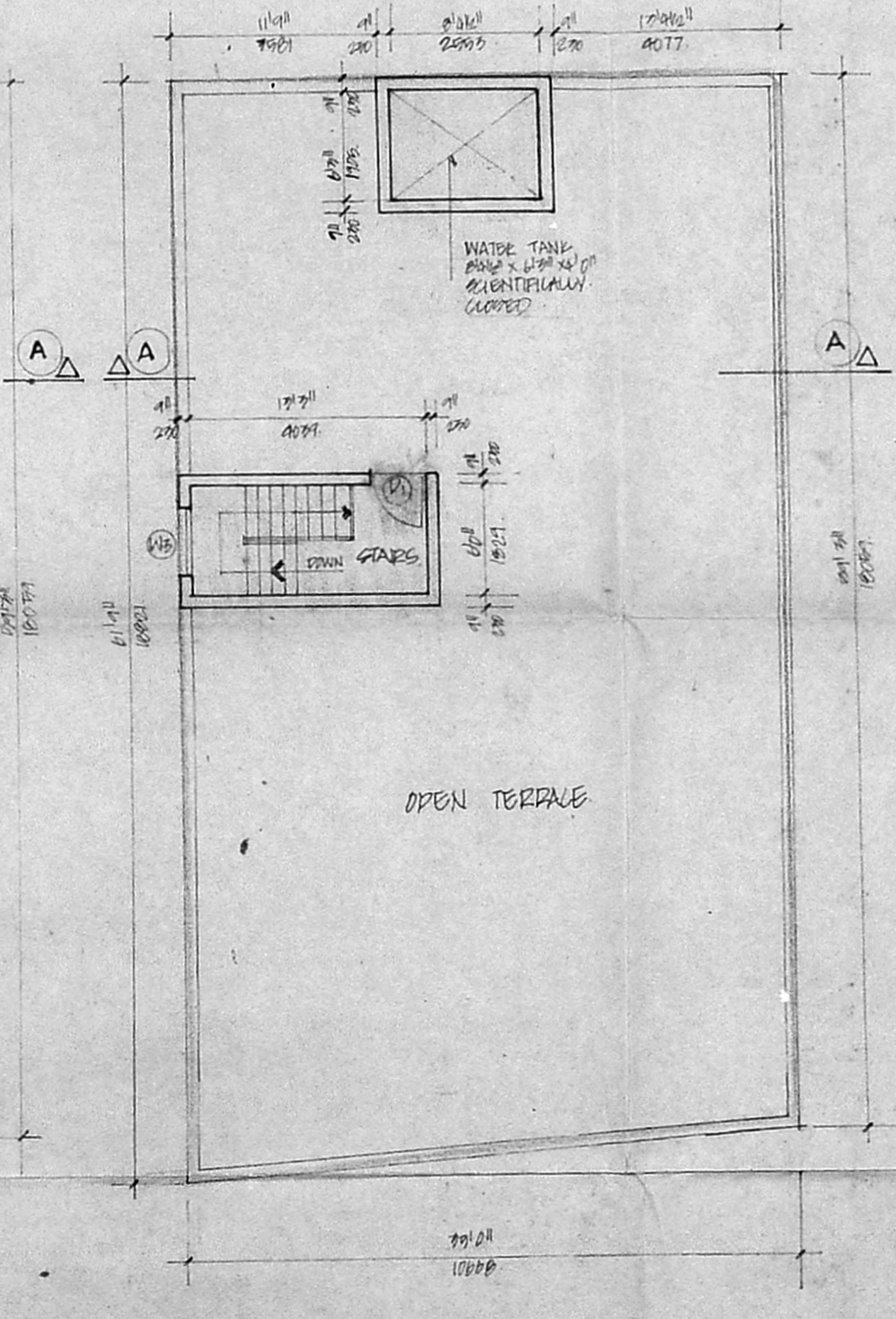

TERRACE FLOOR PLAN

SCHEDULE OF WORKS		
TYPE	SIZE	DESCRIPTION
MF	2'6" x 7'6"	T.W. PANELLED MAIN DOOR
FD	4'0" x 7'6"	T.W. ROOM DOOR
FD	7'0" x 7'6"	T.W. PANELLED DOOR
FD	2'6" x 7'6"	DOOR
WV	8'0" x 4'6"	T.W. GLAZED WINDOW
WV	8'0" x 4'6"	DOOR
WV	4'0" x 4'6"	DOOR
WV	4'0" x 4'6"	DOOR
V	7'0" x 2'0"	T.W. GLAZED VENTILATOR

- SPECIFICATION:**
- FOUNDATION WITH BRICK WORK.
  - PURCH BEAMS, UNITS, SUNSHADES, GLASS ETC. TO BE IN C.M. 1:2:4.
  - MOSAIC FLOORING IN C.M. 1:4.
  - PLASTERING OF WALLS AND CEILING WITH C.M. 1:4.
  - ALL WOOD WORKS ARE IN TEAK WOOD.
  - TWO COATS OF WHITE COLOR WASH OVER PUNTERED SURFACES.
  - TWO COATS OF PAINT OVER ONE COAT OF PRIMER FOR ALL WOODEN SURFACES.
  - WEATHERING COARSE WITH BELK JELLY.
  - LINE CONCRETE OVER ONE COARSE OF FLAT TILES LAID TO SLOPE.
  - BASEMENT, SUPER STRUCTURE AND PARAPET WITH BRICK WORK.

**AREA STATEMENT:**

GROUND FLOOR AREA:	217.9 SQ. FT. (20.14 SQ. M.)
FIRST FLOOR AREA:	217.9 SQ. FT. (20.14 SQ. M.)
TOTAL:	435.8 SQ. FT. (40.28 SQ. M.)
PLOT AREA:	759.4 SQ. FT. (70.56 SQ. M.)

**PLOT COVERAGE:**

ALLOWABLE:	60% OF PLOT AREA.
PROVIDED:	59.11
CAR PARKING:	2 CARS.
SCOOTER PARKING:	2 SCOOTER.

PROPOSED DWELLING AT  
 PLOT NO: 1394.  
 MOGAPPATTAI.  
 MADRAS.

**COLOR INDEX:**  
 PROPOSED SHOWN THIS [Symbol]  
 PLOT BOUNDARY SHOWN THIS [Symbol]  
 ROAD SHOWN THIS [Symbol]

SCALE: 1/8" = 1'-0" (1:100)  
 DATE: \_\_\_\_\_

OWNER'S SIGNATURE:  
 Mrs. Amin Balan

CONTRACTOR'S SIGNATURE:  
 S. THIRUVENGADAM, M.E.M.I., Sr. I.  
 CLASS I, L.S. NO: 137,  
 A-54, ANNA NAGAR,  
 MADRAS-600 102.

CONTRACTOR'S SIGNATURE:  
 S. THIRUVENGADAM,  
 110 ANNA NAGAR EAST,  
 MADRAS 600 102.  
 PHONE: 613302, 613304